



Ted Knight, Licensed RE Broker
Email: landdealinfo@gmail.com
Website: www.landdealinfo.com
Phone: 850.545.7243

PO Box 4075
Tallahassee, FL 32303

5413 Hopetown Lane
Panama City Beach, FL 32408

LAND DESCRIPTION

NAME: CAMPBELL TRACT

SIZE: 448 ACRES/SUBJECT TO A SURVEY

LOCATION: 4-5 MILES WEST OF JAY FLA., ON HWY 4, SANTA ROSA COUNTY FLA.

PRICE: \$2500/ACRE Total \$1,120,000 PRICED BELOW APPRAISAL

TOPOGRAPHY: GENTLY ROLLING

TERMS: CASH/ OWNER FINANCING CONSIDERED

PHYSICAL FEATURES: ESCAMBIA RIVER FRONTAGE, THE PROPERTY IS COMPRISED OF NATURAL GROWTH PINES AND HARDWOODS. 2700 PLUS OR MINUS FEET ON HWY 4. SEVERAL SELF CONTAINED SMALL LAKES EXIST ON THE PROPERTY. GREAT FISHING

IMPROVEMENTS: NONE

COMMENTS: GREAT RECREATIONAL TRACT, FISHING, HUNTING AND BEACH AREA ON THE ESCAMBIA RIVER

CONTACT: TED KNIGHT LICENSED REAL ESTATE BROKER IN FLA., GA., AND ALA., landdealinfo@gmail.com, 850-545-7243. PROPERTY SHOWN BY APPOINTMENT ONLY.

DISCALIMER: ALL INFORMATION FURNISHED IS FROM SOURCES DEEMED RELIABLE. NO REPRESENTATION IS MADE TO THE ACCURACY BY EITHER THE SELLER OR SOUTHERN LAND CONNECTION INC. NO RESPONSIBILITY FOR ANY ERRORS OR OMISSIONS CONTAINED HEREIN. ALL INFORMATION CONCERNING THIS PROPERTY IS TO BE VERIFIED BY THE BUYER OR THEIR REPRESENTATIVES.

Broker 30 Years Experience

Licensed Real Estate Broker in Alabama • Georgia • Florida
Specializing in Farms, Timberland, Cattle & Recreational Tracts

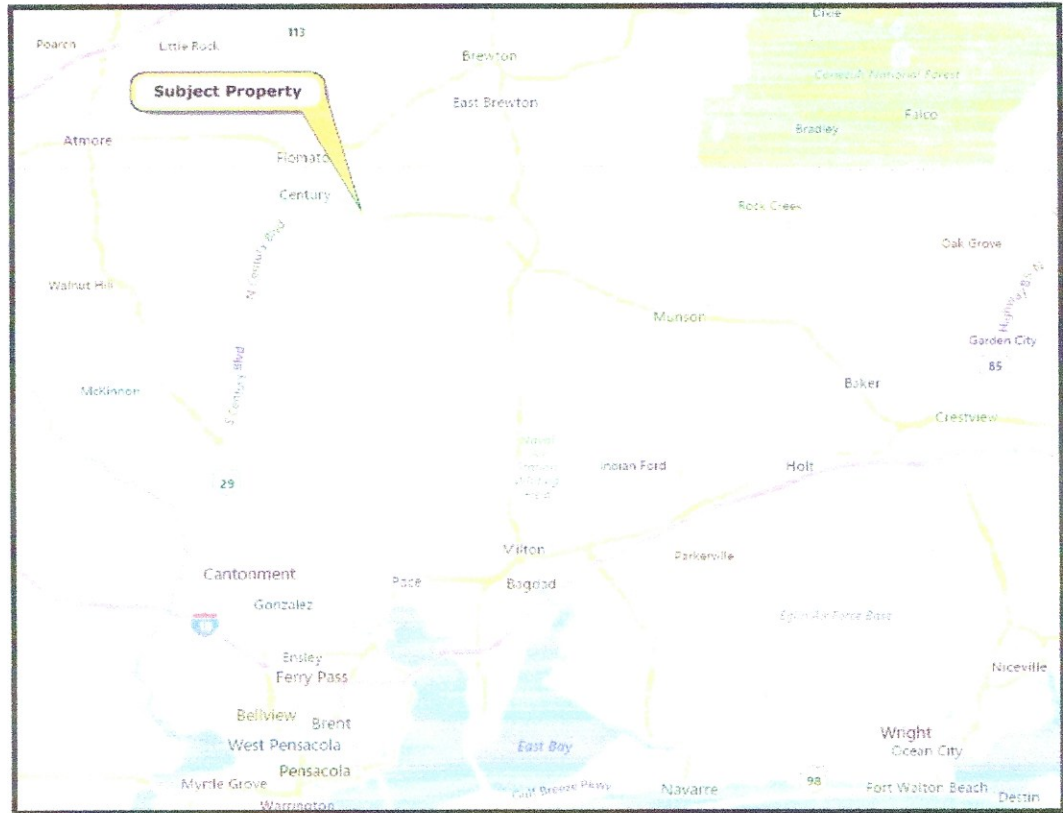

Subject Location Map - General

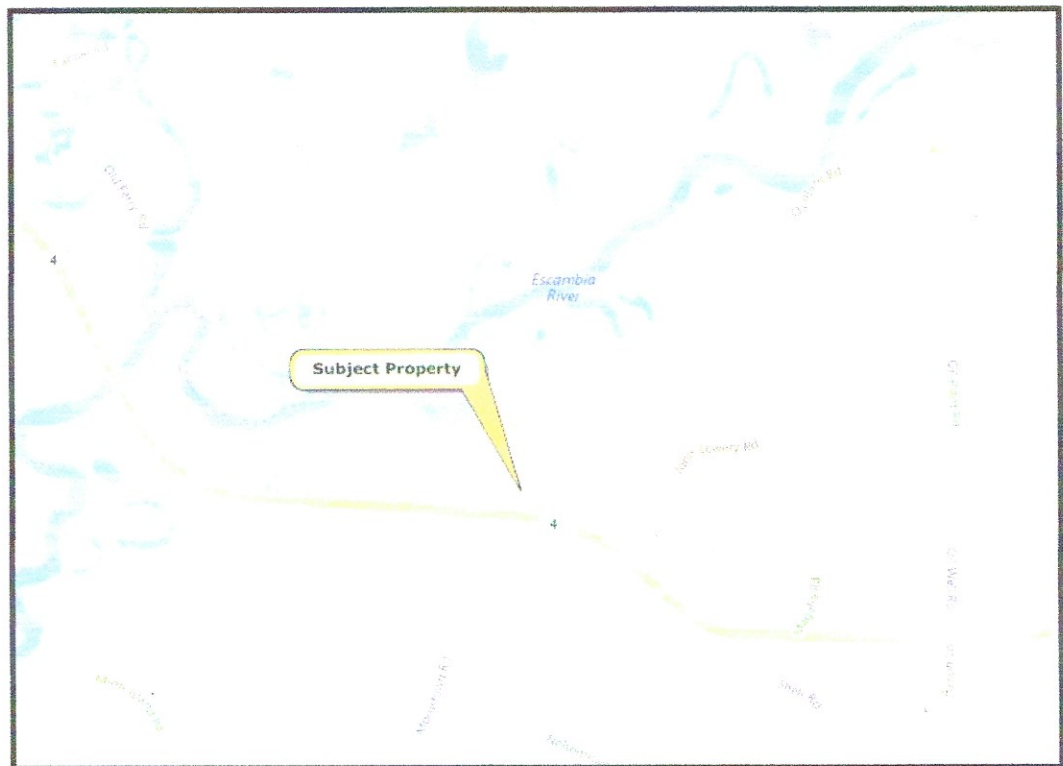

Subject Location Map - Specific

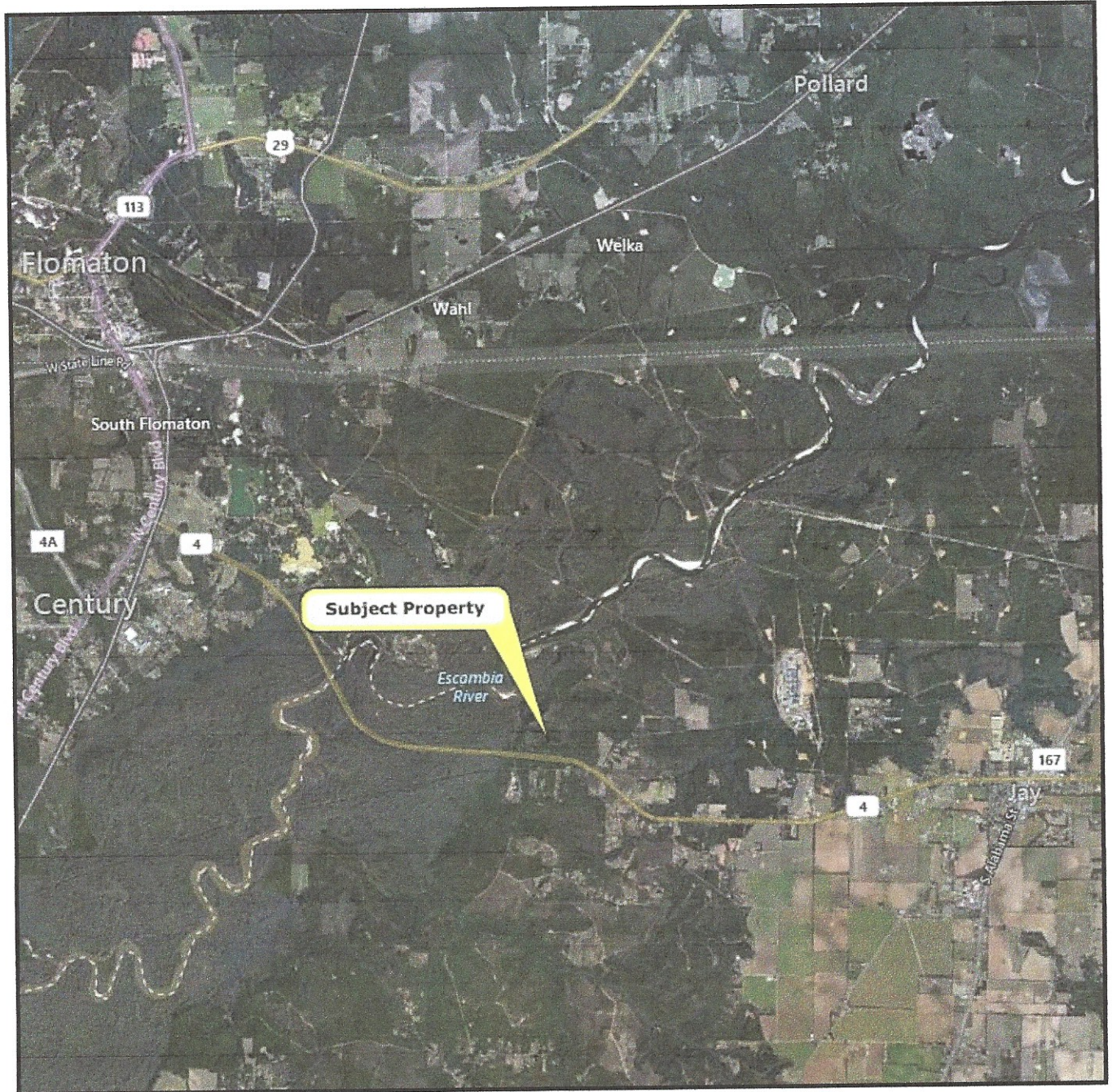

Subject Aerial Location Map

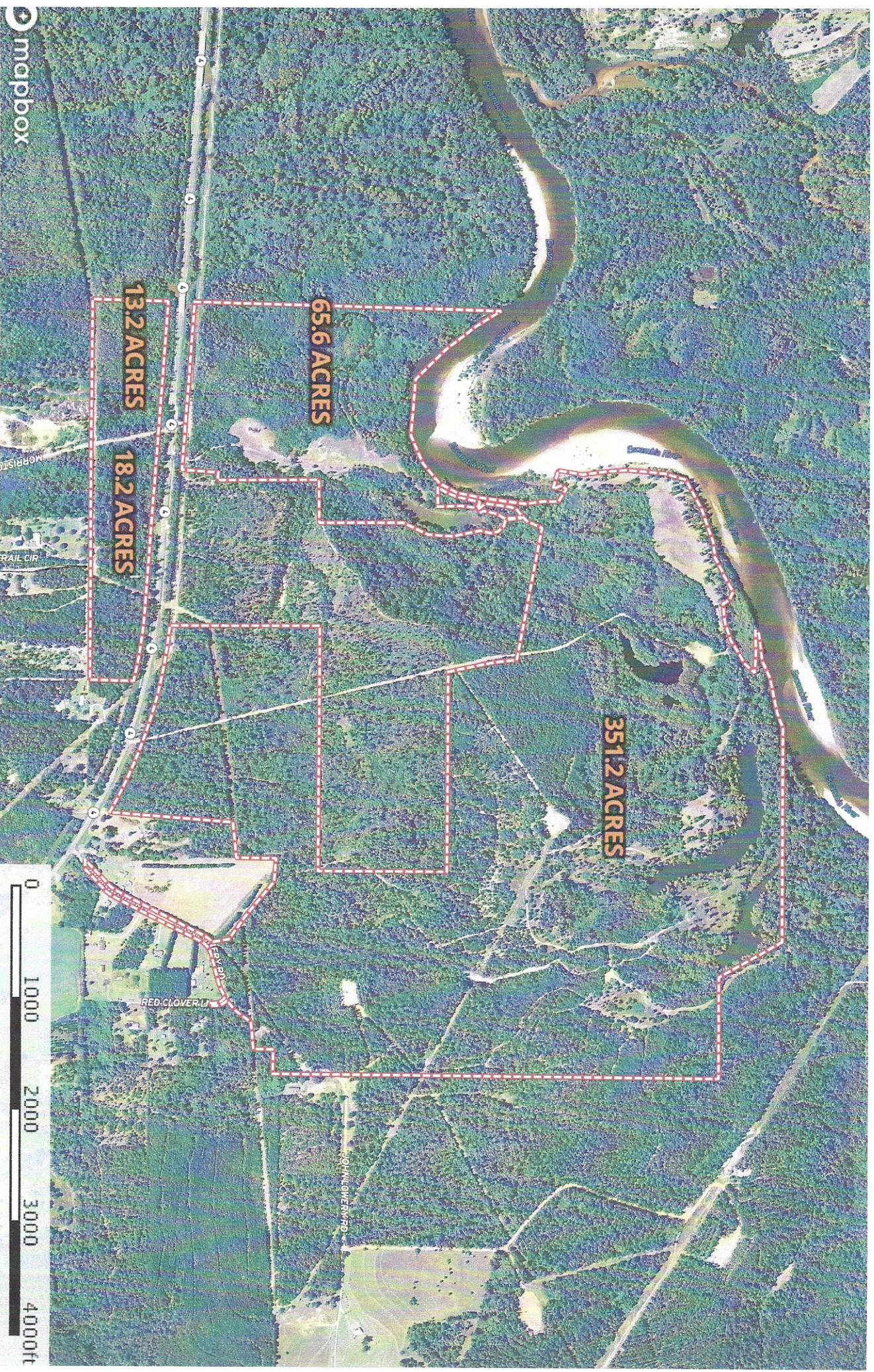

James Campbell Property

Santa Rosa County, Santa Rosa County, Florida, 448.159 AC +/-

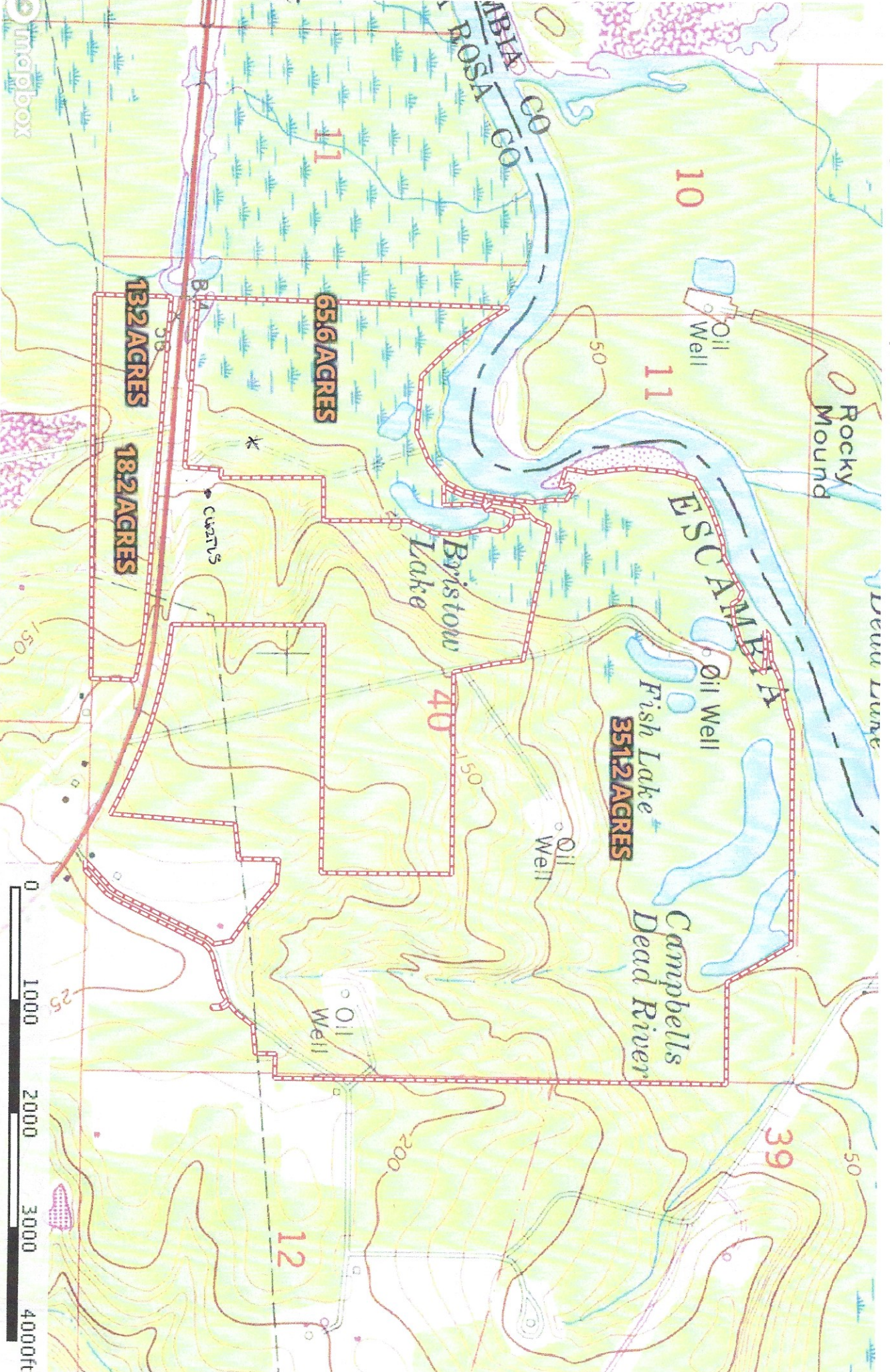

Boundary

ed Knight

The information contained herein was obtained from sources deemed to be reliable. MapRight Services makes no warranties or guarantees as to